

Can you see the countries that have parts of their land in the Arctic Circle?

Can you glue the animals to the country where they live.

Which animals did you learn about and which animals didn't you learn about?

Good luck!



Arctic Circle Map A
Copyright © PlanBee Resources Ltd 2015

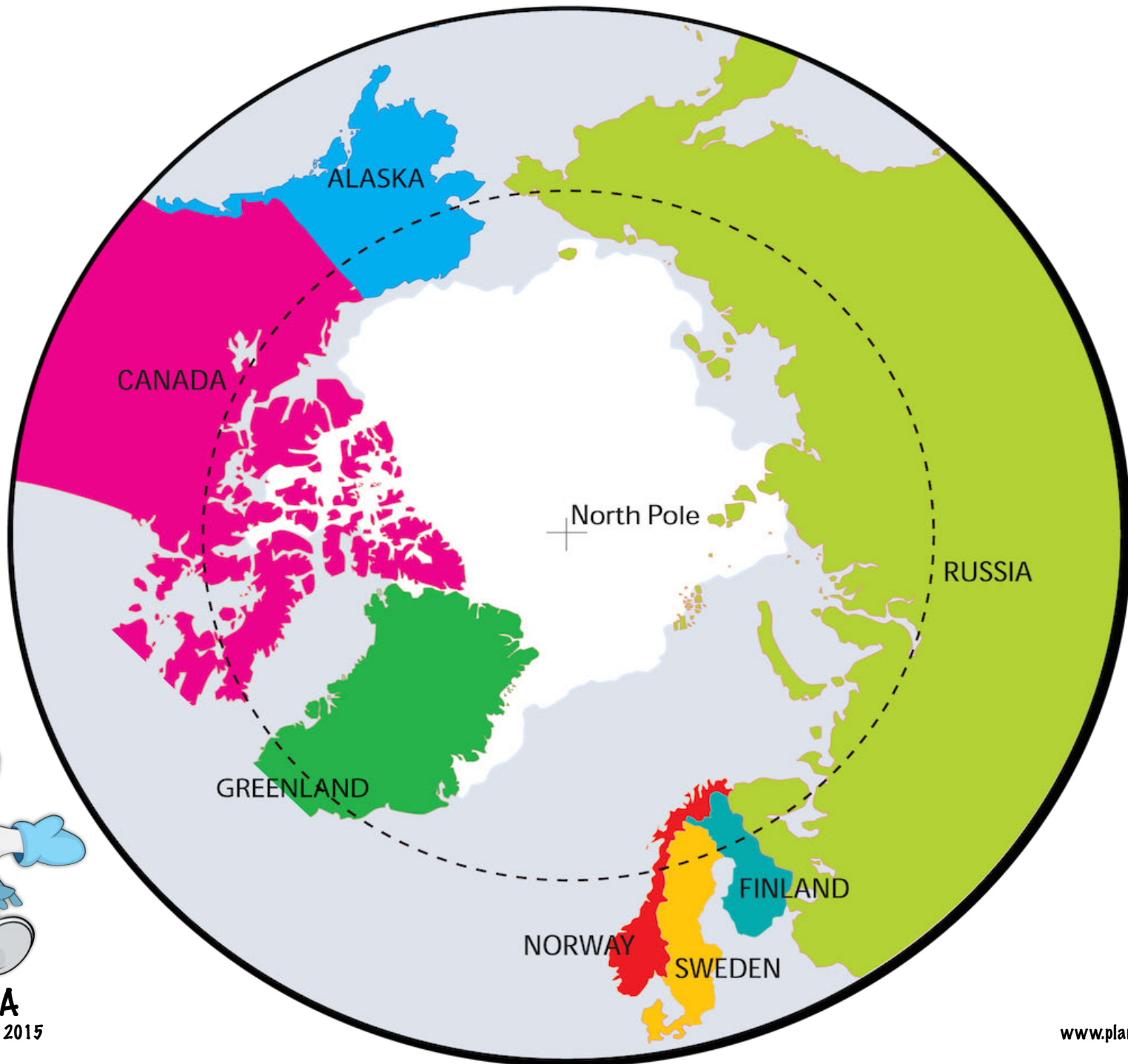

www.planbee.com

KEY	
	Polar bear
	Arctic wolf
	Musk ox
	Walrus
	Harp seal
	Arctic hare
	Reindeer

You learnt about some of these animals. Which ones were they?
Which animals didn't you learn about?
Read this map and answer the questions on your worksheet.

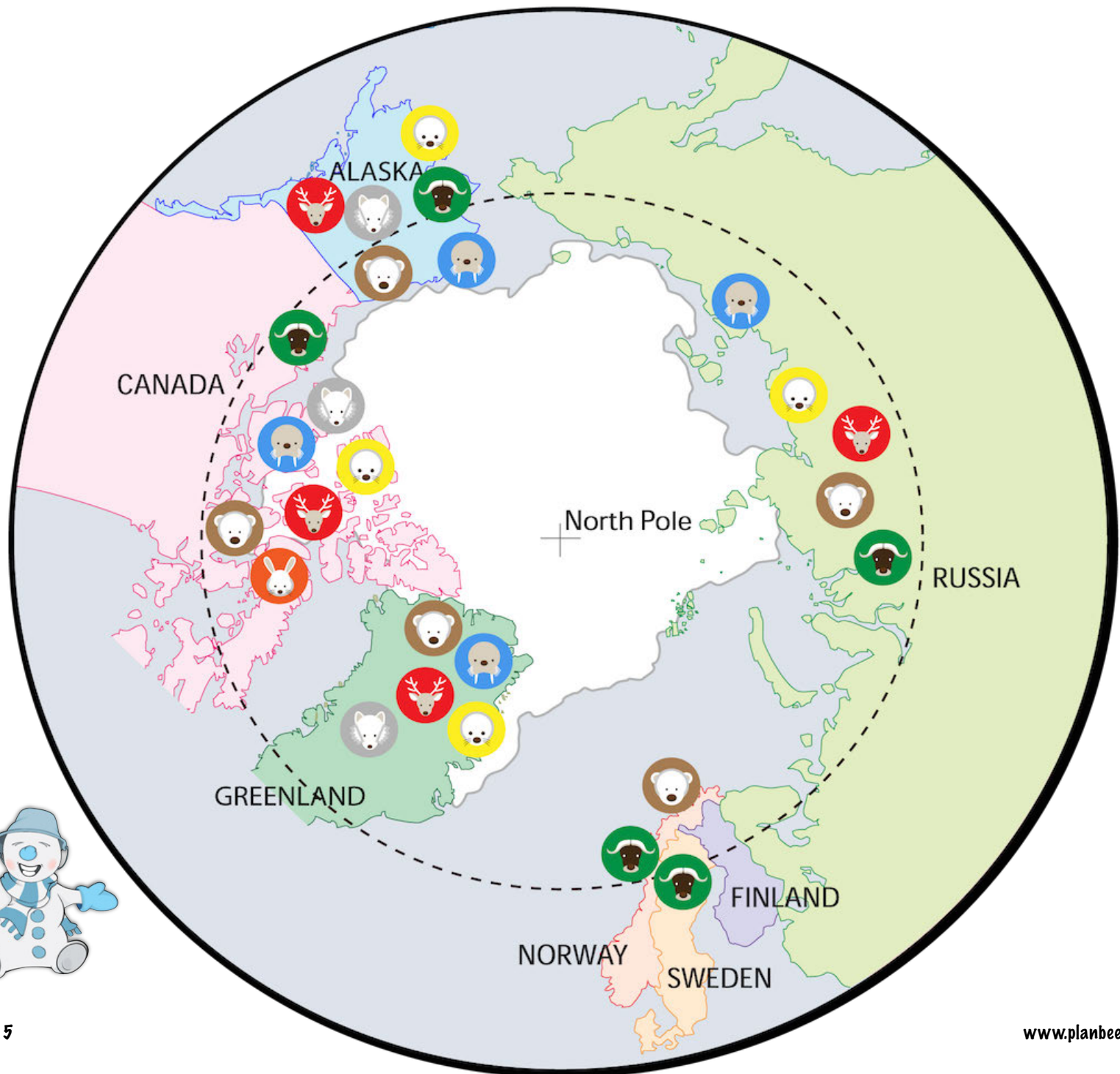

Name: _____ Date: _____



I am an arctic wolf. I live in Alaska, Canada and Greenland.



I am a musk ox. I live in Canada, Norway, Sweden, Russia and Alaska.



I am a walrus. I live in Alaska, Canada, Greenland and Russia.



I am a harp seal. I live in Alaska, Canada, Greenland and Russia.



I am an Arctic hare. I live in Canada.



I am a reindeer. I live in Alaska, Greenland, Canada and Russia.



I am a polar bear. I live in Canada, Greenland, Norway, Russia and Alaska.

Read the descriptions and cut out the animals. Glue them to the country they are found, on the Arctic Circle Map.

Arctic wolf



Musk ox

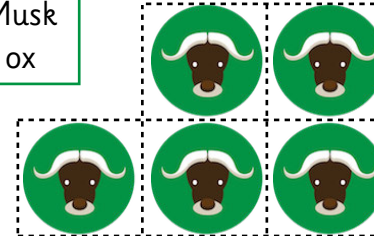

Walrus

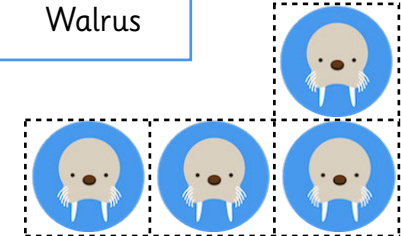

Harp seal

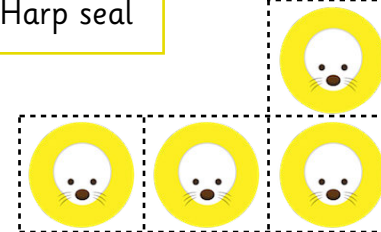

Arctic hare



Reindeer

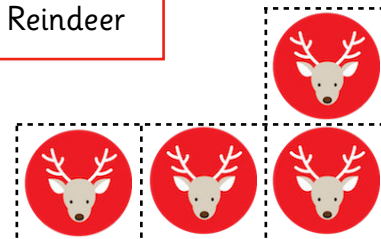

Polar bear

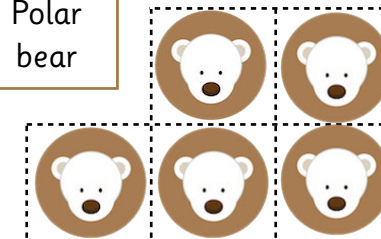

Name: _____ Date: _____



Look closely at the Arctic Circle Map B.
Can you see the names of the countries and the
animals found in each country? Use the map to
answer these questions.

1. What animals are found in Northern Canada? (circle the
pictures below)



2. What animals are found in Northern Russia? (circle the
pictures below)



3. What animals are found in Northern Greenland? (circle the
pictures below)



4. What animals are found in Northern Alaska? (circle the
pictures below)



5. Which animal is only found in Canada?

6. Which country only has one of these animals living there?

7. How many animals are found in Northern Russia?

8. How many animals are found in Northern Canada?

9. Which country in the Arctic Circle doesn't have any Arctic
animals living there?

Name: _____ Date: _____



Look closely at the Arctic Circle Map B.
Use the map to answer these questions.
Can you write some words and sentences to
describe the new animals on the map?

1. Where are polar bears found?

2. Where are walruses found?

3. Which country has the most Arctic animal species?

4. Canada and Alaska almost have the same animals. What
is the difference?

5. Use this picture to describe a reindeer.



6. Use this picture to describe a musk ox.





Use these words to help
you write descriptions about
the extra Arctic animals.

fluffy

white	brown	horns
antlers	thick	legs
four	strong	bushy
wild	hooves	short
long	paws	tail
Arctic	cold	animal
lives	eats	hunts



Use these words to help
you write descriptions about
the extra Arctic animals.

fluffy

white	brown	horns
antlers	thick	legs
four	strong	bushy
wild	hooves	short
long	paws	tail
Arctic	cold	animal
lives	eats	hunts

Start



I am white and a bear.

Polar bear



I am white and hunt
hares.

Arctic wolf



I am a whale and start
with B.

Beluga whale



I am small and have
long ears.

Arctic hare



I am a bird and have a
coloured beak.

Horned puffin



I have large tusks and a
fat body.

Walrus



I swim and eat fish.

Harp seal



I have horns and lots of shaggy hair.

Musk ox



I am smallish with a bushy tail.

Arctic fox



I am large with big antlers.

Reindeer



I have small horns and a beard.

Mountain goat



I swim and have a pointy tusk on my head.

Narwhal whale



I am a bird with a round face.

Snowy owl



I swim and have bumpy skin.

Humpback whale



I am black and white and dangerous.

Killer whale



I am tiny and eat seeds and berries.

Arctic squirrel



I am an Arctic animal so I live in the...

Arctic Circle

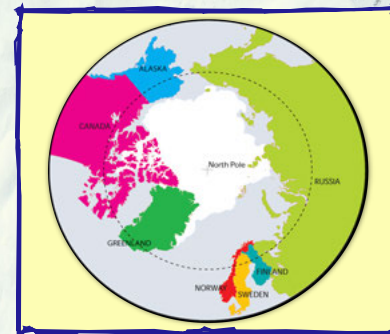

FINISH

Name: _____ Date: _____



Look closely at the Arctic Circle Map B.
Can you see the names of the countries and the
animals found in each country? Use the map to
answer these questions.

1. What animals are found in Northern Canada? (circle the
pictures below)



2. What animals are found in Northern Russia? (circle the
pictures below)

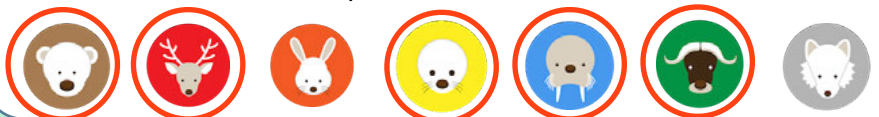

3. What animals are found in Northern Greenland? (circle the
pictures below)

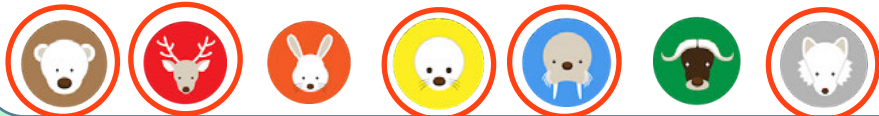

4. What animals are found in Northern Alaska? (circle the
pictures below)



5. Which animal is only found in Canada?

Arctic Hare

6. Which country only has one of these animals living there?

Sweden

7. How many animals are found in Northern Russia?

Five

8. How many animals are found in Northern Canada?

Seven

9. Which country in the Arctic Circle doesn't have any Arctic
animals living there?

Finland

Name: _____ Date: _____



Look closely at the Arctic Circle Map B.
Use the map to answer these questions.
Can you write some words and sentences to
describe the new animals on the map?

1. Where are polar bears found?

Canada, Greenland, Norway, Russia and
Alaska.

2. Where are walruses found?

Canada, Greenland, Russia and Alaska.

3. Which country has the most Arctic animal species?

Canada

4. Canada and Alaska almost have the same animals. What
is the difference?

Canada has the Arctic hare.

5. Use this picture to describe a reindeer.



6. Use this picture to describe a musk ox.